Shoplifters Loot S. F. Stores of Goods Worth Thousands

Richmond Record-Herald

A Consolidation of the Record-Herald and Richmond News

VOLUME XXX—Nineteenth Year. RICHMOND CAL., FRIDAY, SEPTEMBER 10, 1920 NUMBER 192

Ball Teams Are Given Trophies

BASEBALL TROPHIES ARE GIVEN S. O. TEAMS

Wednesday noon at the Standard Oil works was an event that will long be remembered by the thousands of employees, as work in the plant was suspended for about two hours, and the time was devoted to a band concert, speech making and the presentation of trophies to the Standard Oil baseball teams winning the games during the recent season.

General Manager Joseph F. Brooks was master of ceremonies, and he was in his happiest mood. When the one o'clock whistle blew and the men started to return to work, he smilingly told them to "forget work for a time."

Three silver trophies were presented. The big cup offered by he company went to ball team from the boiler shop. The second cup, donated by Dr. W. E. Dukes, went into the possession of the barrel house team, and the third cup, the gift of R. W. Hanna, went to the Richmond team for winning the series with the boys from El Segundo.

Next year the Standard Oil team of this city will go to El Segundo to play a series of games, and defend their title to the cup received this year.

The cups were presented by Mr. Brooks, and acceptance speeches were made by the managers of the different teams.

During the time of the festivities the company band gave a concert at which the following program was rendered:

March—Aida, Verdi.

Overture—Morning, Noon and Night, Suppe.

Selection—Fire Fly, Jonel.

Vocal Selections—Honolulu Eyes, I'm in Heaven—Leo. Feist Pub. Company.

Overture—Yelva, Reffige.

Waltz—Sunnyland, Rosne.

Patrol—Spirit of America, Zemecnick.

Star Spangled Banner.

HEAD RING OF THIEVES ARRESTED BY POLICE

SAN FRANCISCO, Sept. 9.—With the arrest of three men today, what is believed to be a gigantic shoplifting ring, has been broken up.

Local shops have lost thousands of dollars in the past month by the operations of the ring.

The men arrested are Rocco Bernardini, said to be ring leader, Johnny Gilman and J. Corness, a jeweler.

Other arrests will follow today, it is expected.

Harry Lubbock, of the Lubbock Detective agency, who took the men into custody, says that Bernardini has confessed.

According to Lubbock, taxi-drivers acted as fences for the stolen merchandise.

Silk underwear, stockings, coats, dresses, jewelry, toilet sets, even hats, were dealt in.

Articles were stolen to order, Lubbock declares. A woman would see a dress or hat she liked, tell a taxi-driver about it, and the next day she would have it.

The goods were peddled in big local hotels.

According to Lubbock, Bernardini was arrested after he had handed a $50 toilet set over to a chauffeur at the Palace Hotel.

The City of Paris, Emporium and other leading shops are named by Lubbock as stores in which Bernardini and the gang operated.

Bernardini operated with two other workers, the detective says. One waited outside the store, and one was with him to distract the attention of clerks and take the stolen goods.

Bernardini said he is employed at the National Ice Cream Co. as an engineer.

Mr. and Mrs. J. J. Daley, recent comers to Richmond, have sold their home place in Martinez and will invest here.

WITNESSES SUMMONED MOTOR BUS HEARING

Today at the offices of the railroad commission in the Flood Building in San Francisco before Examiner Hugh Gordon, the hearing of testimony in the application of the Western Motors Transport company for permission to operate its busses from Fourth and Macdonald to Oakland, will be resumed.

A large number of witnesses have been summoned by both sides in the controversy, and it is likely that the taking of testimony will consume several days.

The last witness on the stand at the city hall in this city the other day was general superintendent Harris, and his contention was that the ten minute service of the street car company fulfilled every need of the community.

ATTORNEY W. S. PIERCE CHOICE OF DIRECTORS

This evening an important meeting of the Chamber of Commerce will be held by the directors of the organization. There is a new president to elect, one new director, and possibly three, and a new chairman of the finance committee.

Since the resignation of the president, E. H. Kueffer, some months ago, there has been no regular head to the organization. It is understood that most of the directors are in favor of Wilbur S. Pierce for president.

The Rev. A. H. Bahmsen, who resigned as a director on account of leaving this city to make his home in Los Angeles, will probably be succeeded by Rev. T. A. Boyer.

Otto R. Ludewig will very likely succeed to the position of chairman of the finance committee, made vacant by the resignation of John F. Galvin.

County Division Grows

Growing sentiment in favor of the City and County of Richmond project occasioned considerable discussion throughout Richmond and at various gatherings yesterday.

San Francisco, Oakland and Berkeley are actively interested in the movement. Oakland, Berkeley and Alameda are seeking to consolidate for promotion of kindred projects and making a greater Oakland. At the door to Oakland and of prominence in bay shipping circles, Richmond occupied the center of the discussion largely because of the fact that the most important developments of the water front between Crockett and Berkeley are involved. Secretary Wallace of the Chamber of Commerce last night said of the subject:

"Every progressive community must take forward steps in keeping with demands of the times. Contra Costa presents a condition different from any other county of California. Distance is the essence of objection to the location of the present county seat. Unfairness to the recognition of all of the industrial possessions of this county is so widespread that any another serious objection. The one living in Richmond reading of that wide awake town of Byron, believes it is a long, a very long ways off. It is in Contra Costa county. Antioch is another thriving town in the county too far to rub elbows with Richmond interests.

"The long stretch of waterfront and its lineup of refineries and industries affords a decidedly interesting study of Contra Costa county productiveness. The decision to make a city and county of Richmond comes after the example of every large city. Richmond is in

(Concluded on Page Three)

PELLETS OF PEP.

Either keep your temper or be able to whip the other fellow.

The finest of furniture looks bum on a moving van.

Even a mince pie is one-half of one per cent now.

Most everything we get has been licked over by somebody else.

Our wives are good auditors and frequently check us up.

When we go off to have a good time few of us have it.

If you leave something on your plate it will be better for stomach and cat.

Everybody frequently says something is an outrage.

Don't be a phonograph and reel off the same old record every day.

The chap who "didn't sleep a wink" also didn't hear the fire whistle blow.

Ladies, why not go barefooted as well as bare-breasted?

The man willing to begin at the bottom is the one who reaches the top.

No real good, useful man can become a successful politician.

Government Is After the Raisin Trust at Fresno

LOS ANGELES, Sept. 10.—Charging violation of the Sherman anti-trust law, suit has been filed against the California Associated Raisin Co. of Fresno, a $5,000,000 raisin concern, by U. S. Attorney O'Connor, in the federal district court here.

The suit followed an investigation made by the federal trade commission, according to O'Connor.

Charges that the corporation had obtained control of 90 per cent of the raisin crop produced in this country; that such control was obtained through coercion of small growers, and that prices have been fixed at an unduly high figure, were contained in the complaint.

"A WONDERFUL GIRL"

Every one who read the great story of ANN said so. The still more fascinating story of ANN and Phil starts in The San Francisco Call Monday, September 13. A chapter every day.

OFFICIALS TO INSPECT SITES FOR NAVAL BASE

A joint committee of the Naval Affairs committees of the Senate and House of Representatives will visit the coast in November for a comprehensive study of sites available for the naval base to be established hese.

Final determination of the proposed site will depend upon the report of this committee. One of the chief factors will be the selection of a place for construction of a dry dock large enough to accommodate the largest vessels which the navy may build.

The matter is of much importance to the nation, that the decision of the committee, regardless of which side of the bay is favored should be given undivided support for the speedy completion of the project.

There are three sites under consideration, the Alameda site, the San Francisco site and the Richmond-Albany site.

Vacation Ended Richmond Club To Hold Meeting

Mrs. H. A. Stiver, president of the Richmond Club, will call the members together for a business and social meeting next Monday afternoon, and a luncheon will be served. This will be the first meeting since the vacation period and the ladies will now map out a plan of activity for the coming fall and winter season.

SECRETARIES DAY AT STATE FAIR

Saturday will be secretaries day at the State Fair, and Secretary J. W. Wallace of the local chamber of commerce, and his assistant, Mrs. Marie L. Ogborn, will make the trip to the capital city and take part in the program of the day.

The day will start out with a luncheon at the Horseshoe Tent, after which the program that has been prepared will be taken up and gone through.

Secretaries of civic bodies from all parts of the state will be present on that day.

August Births Nearly Double Of a Year Ago

The number of births for last month was nearly double for the same month of the year 1919. There were fifteen males and sixteen females, while for 1919 in the month of August there were but eighteen births.

Following is the list of births as furnished by city health commissioner C. R. Blake:

August 16, to the wife of C. Bevine, son.

August 8, J. Black, daughter.

August 24, A. Brooks, daughter.

August 24, R. Casey, son.

August 8, L. Cole, daughter.

August 9, W. Cook, daughter.

August 3, J. Deeming, daughter.

August 17, F. Diechler, son.

July 29, W. Flynn, daughter.

August 9, C. Groshell, daughter.

August 1, W. Healey, daughter.

August 21, C. Herbat, daughter.

August 18, T. Holmes, son.

August 14, O. Keller, daughter.

August 15, R. Kennedy, son.

S. O. Gets a 4,000 Barrel Gusher in Montebello Dist.

Just ten miles from Los Angeles in the Montebello district, the Standard Oil brought in a four thousand barrel gusher yesterday, and there is all kinds of excitement in that section.

August 18, E. Maloney, son.

August 22, C. Malloy, daughter.

August 5, W. Mills, son.

August 8, T. Moscrop, son.

August 20, M. Pacheco, son.

August 9, P. Porpat, son.

August 5, A. Prouty, son.

August 18, C. Pulse, son.

August 14, E. Rawles, daughter.

August 3, J. Reculin, son.

August 23, J. Robinson, daughter.

August 8, J. Rowe, daughter.

August 14, H. Smith, son.

August 27, S. Smith, son.

August 25, J. Shanahan, daughter.

August 21, R. Tomlinson, daughter.

A Progressive and Courteous Bank

Our distinct aim is to make and keep this bank active, progressive and in the fullest and best sense an up-to-date institution. The present gratifyng condition of the bank may be easily traced to the satisfactory service and courteous treatment extended to all depositors. You are invited to do your banking business here.

THE MECHANICS BANK

Macdonald Ave. at Eighth St. "At the Sign of the Clock"

Did It Ever Strike You

The fear of old age never worries the man who has prudently invested a fair share of the fruits of his labor, during the efficient period of his earning career, in a savings account?

BANK OF RICHMOND

POINT RICHMOND

NEVER IN DOUBT

Depositors of the First National Bank and Richmond Savings Bank are never in doubt about the safety of their deposits — they know that they are secure and steadily growing, aided by the interest we add to them.

Why not start a fund with us now? Four per cent interest paid.

FIRST NATIONAL BANK

MEMBER FEDERAL RESERVE SYSTEM

RICHMOND SAVINGS BANK

(SAVINGS)

SIXTH AND MAC DONALD

SUBSCRIPTION RATES

1 year $6.00
6 months $3.00
1 month, by carrier.....50c
..Single Copies, Five Cents..

2

Richmond Record Herald

A Consolidation of the Record-Herald
And Richmond News
Published every Morning, except Mondays and Holidays, by the
RECORD-HERALD COMPANY

1030 Macdonald Avenue Telephone Richmond 70
G. E. MILNES .....President and Manager
GROVER E. MILNES..... Business Manager

Entered at the Postoffice at Richmond, Cal., as Second-Class matter.

OFFICIAL PAPER CITY OF RICHMOND

BIRTHDAY DINNER GIVEN

Mr. and Mrs. F. J. Hulaniski and Mr. and Mrs. W. S. Poage were the guests at a dinner at the home of Mr. and Mrs. Henry Engelking last evening, the occasion being the birthday of Mrs. Hulaniski, mother of the other ladies.

Mrs. G. W. McPherson is visiting at the home of her daughter, Mrs. Dr. Barr, at San Rafael.

Charles and Fred Dunning, Donald Frazier, Andrew Swanson and Phillip Philbrook left Wednesday for the Santa Cruz mountains on a deer hunting trip.

THE STAFF OF LIFE

that has no weak spots in it. VERRY BEST BAKING CO.'S Bread is chockful of goodness from crust to center. Better bread is not, adn cannot be made. We use the finest flour, mix the dough, bake it and handle it under the cleanest and most sanitary conditions, furnishing a food product thoroughly nutritious, of most luscious and delightful flavor.

Verry Best Baking Co.

Twenty-third and Macdonald Avenue, Richmond

THINKOGRAPHS by F. J. HULANISKI

MEXICO DENSELY IGNORANT

The main trouble with Mexico, and the same may be as truthfully said of many European countries, is ignorance. The people as a whole are unlearned, uneducated, untraveled, provincial narrow-minded and not very far above dumb, driven cattle in the way of general knowledge of world affairs, past, present or future. They have the natural instinct of the animal, are full of materialism and totally lacking in idealism. Also, they are lazy. One American will do as much work in a day as six Mexicans. If they have tortillas, tamales, a shack for shelter and plenty of cigarettes, they do not care who is president or ruler, or what particular "general" starts a revolution for loot and plunder and proclaims himself a Diaz successor.

Wherever you go in this world it is true that the more ignorance there is prevailing there also is the most evil, and of many kinds. The more ignorance the more superstition; the more ignorance the more bigotry and intolerance, and Mexico is as full of ignorance as any country of Asia.

They have dozens of so-called learers and "generals," but there is no loyalty to any of them, and whichever wins out in his marauding career is the one in favor for the time being, and until some other gains a similar advantage by similar tactics. The "general" down in that hairless dog country who promises the most gets the support of the people, and in that particular respect we of the United States are not much better, although not having ignorance as an excuse to near the extent which Mexico has. Four years ago Wilson promised us more than Hughes did, so we elected him. And this year we will elect Cox or Harding according to which promises us the most. Mexico needs a whole lot of education, and we need quite a little ourselves, also.

EQUALITY A MISNOMER

We are all very strong, in America, in the assertion that all men are free and equal, but if it is sieved down to the real facts, there is little in it. We are free and equal under the law, to more extent than in other countries, t least, but that is as far as it goes.

There is no such thing as social equality, here or elsewhere—never has been and never will be, for the simple reason that oil and water will not mix; neither will ignorance and knowledge, refinement and uncouthness, animal and spiritual, and only to a limited extent will materialism amalgamate with idealism.

The French tried it after their revolution of 1789, but it lasted but a short time, although royalty and titles were abolished. There is an aristocracy of mind which will not mix with materialism, and all claims to the contrary are fallacious. Our democracy started with the declaration that all men are born free and equal, but that very declaration was written by a slave-owner, and never was inended to mean that all men remained free and equal very long after they were born.

We men and women of the United States generally occupy the position we deserve by our abilities and efforts, and no higher or no lower, and that does not necessarily mean social equality by any means. Cream always rises to the top, and so does brains and human energies. Such has ever been in the world's history, and such ever will be.

The toeless shoe's the latest thing
That England calls a boon;
We'll just keep wearing these we have
And they'll be toeless soon.

The man who laughs at danger has a poor sense of humor.

Some of these pale looking watermelons make a fellow meloncholic.

The orchestra at a cafe is to drown the wails of the patrons over the size of the bills.

The only merit we can see in the MacSwiney example is that it saves grocery and meat market bills.

Modern Elijahs in chariots of fire need a lot of gas and an extra tire.

Swift's premium ham is so called because the consumer invariably pays the premium.

Any creed which does not include kindliness and tolerance is a very bum creed.

One little school boy says there are three varieties of flowers—wild, tame and collie.

Great Britain is not always great. On occasion it is most deucedly small.

In the wetness of Tammany and the dryness of Bryan we at last encounter that old query of the meeting of an irresistible force with an immovable body, each astride the Democratic donkey. Maybe both will get bucked off.

It is an old saying that if your ears are red, somebody is talking about you. And since the drouth, it applies to the nose, too.

The Bolsheviki soldiers are finding out that the march is just as long, the rations just as poor, the guns just as heavy and the dead just as dead.

Strange no Ponzi savior ever comes along to make we newspaper fellows rich. Maybe they know we would all drop dead of shock.

Turkey is getting self-determination with a swift kick about three feet below the turban thrown in for good measure.

Organized capitalism of today is bad, perhaps even as bad as Bolshevism paints it, but Bolshevism is not the remedy or panacea sought. That would be a case of the medicine being worse than the disease.

Why try to kid ourselves or the people? Speaking of those slush funds, as the dispatches now are, we all know that every campaign committee, of whatsoever party, will get all they can and holler for more.

STIEFVATER'S
Cutlery and Hardware Sale

I am Closing Out this Merchandise at the Lowest Cash Prices

Don't Miss This Sale

LUX
10c a Package

For Cooking and Heating
USE
GAS
IT
COSTS LESS
See the new modern time and labor saving gas appliances
AT YOUR DEALERS

Pacific Gas and Electric Co.
719 Macdonald Avenue. Telephone 531

Subscribe for the Record-Herald

More than half the motorists of the Pacific Coast use Zerolene

STANDARD OIL COMPANY
(CALIFORNIA)

The Standard Oil
ZEROLENE
For Motor Cars

"Correct lubrication"
A grade for each type of engine

CALIFORNIA STATE FAIR
SACRAMENTO, CAL., SEPTEMBER 4 TO 12, 1920
NINE DAYS AND NIGHTS IN WONDERLAND
Visualizing the Progress of the Golden State in Agriculture, Horticulture, Live Stock, Floriculture, Mining, Manufacturing, Education and Natural resources.
THE PACIFIC COAST'S PREMIER LIVE STOCK SHOW---Blueblocds of the Show Ring

"POWER ON THE FARM"
Eight acres of tents in which will be shown, tested and demonstrated every known type and make of power machinery used on the farm. Demonstrations in charge of Prof. L. J. Fletcher, University of California, Davis.

Automobile Show
Horse Show
Baby Contest
Fat Hogs
University Exhibit
Band Concerts
Cooperative Displays
Children's Playgrounds
Vocational Work
Indian Exhibits
Mine Rescue Car
Fireworks
Art Salon

Auto Truck Show
Running Races
Fast Harness Races
Goat Show
Pets and Poultry
Federal Experiment Farm Exhibit
Select Vaudeville
Big, Free Acts
Aeroplane Stunts
Boxing Matches
Sheep Dog Trials
Kennel Show

California's Soil Products Contributed by 30 Counties. A thousand features to entertain and educate. $100,000 in premiums and purses
SHOWING BY STATE DEPARTMENT OF AGRICULTURE
(A revelation in farm education)
STATE FISH AND GAME COMMISSION DISPLAY
(For the Sportsman and Nature Lover)
THE ONE BIG WEEK OF ALL THE YEAR
Excursion Rates on all Railroads
GEO. C. ROEDING, President. CHAS. W. PAINE, Secretary
Send for Premium List and Detailed Information.

ADMISSION DAY IN RICHMOND LIKE A DESERTED VILLAGE

It is mighty hard to rustle news for a paper when there is little or none to rustle, and a holiday is a hard proposition for any scribe to get up against. Ring anybody up on the phone and central says XYZ-00 does not answer—out joyriding, most likely. All the stores were closed and the proprietors and clerks were all off on a picnic, or taking a rest at home. Everybody was away somewhere, so the police had nobody to arrest, and the police judge was not in to fine them if they had. Nobody was at home to get sick, so the doctors didn't know anything, and as the courts were closed the lawyers knew the same. However, all the news possible was secured, and is presented herewith hot off the griddle.

NOTHING BIG ABOUT THIS

The following joke on Rev. Paul Little is going the rounds. He told it on himself, and then Reverend Brown, the evangelist, enlarged upon it: Little is a little man (physically); he has a little wife and a lot of little Littles; also a little salary, and cings to the theory that "every little bit added to what you have makes just a little bit more."

Philip Angel departed yesterday for the East, where he will put in another year in completing his law course at Harvard University. And then he will take unto himself a wife and hang out his shingle.

Mrs. Henrietta Watkinson, former owner of several large tracts of land subdivided by Burg Bros., and who died recently in the East, left property valued at $1,250,000, most of it around this bay region. She was a widow.

Take a Kodak With You

Our stores are the recognized headquarters for everything in the Kodak line, including development of the pictures.
And speaking of vacations, the man will want some cigars and tobaccos and the lady a couple of boxes of candy, and in both these lines we shine, with best qualities made.

LA MOINE DRUG CO.

SIXTH & MACDONALD (TWO STORES) NINTH & MACDONALD
PHONES 15 and 1077 PHONES 18 and 1097

BOYS
Want to make Some Money
It's easy, just hustle around and gather up some
Nice Clean
RAGS
and bring them to The Record-Herald office and we will pay you.
5c a Pound
for them
Ask your mother for some rags and then call on the neighbors. They will be glad to help you earn some spending money by giving you their old rags.

Classified Advertisement

Some of the Houses we have on our Lists

Phone or call at our office, and we will be glad to show them to you.

FOR SALE—See W. H. Sanford. These bargains must have quick action if you get one of them.

1st—Four-room beautiful home, close in, with all built-in features.

2nd—Six rooms, new house, cheap, easy terms.

3rd—Five-room high basement house, near school, garage under house; terms; cheap as dirt; 50-ft. lot.

4th—Six-room house, perfect in detail, shower, and built-in effects. Must be seen to be appreciated.

5th—50 acre ranch; rich soil; close in; road through center; can be cut in four small ranches; just the place for poultry and fruit; climate ideal; water the best; close to schools and churches; close to Richmond and Oakland; will double in price in a short time. See me quick; do not delay; terms if desired; stock and poultry go with ranch.

W. H. SANFORD, 2 211 Macdonald Ave.
EITHER CALL OR PHONE
Phone 927

WE ARE RUSHING
Work on our new building, and will soon be therein, and in the meantime we are prepared to furnish on short notice anything and everything in the line of Plumbing Supplies or Plumbing Work.

Spiersch Brothers
PLUMBERS AND SHEET-METAL WORKERS
25 Park Place Phone Richmond 363

Keep California White

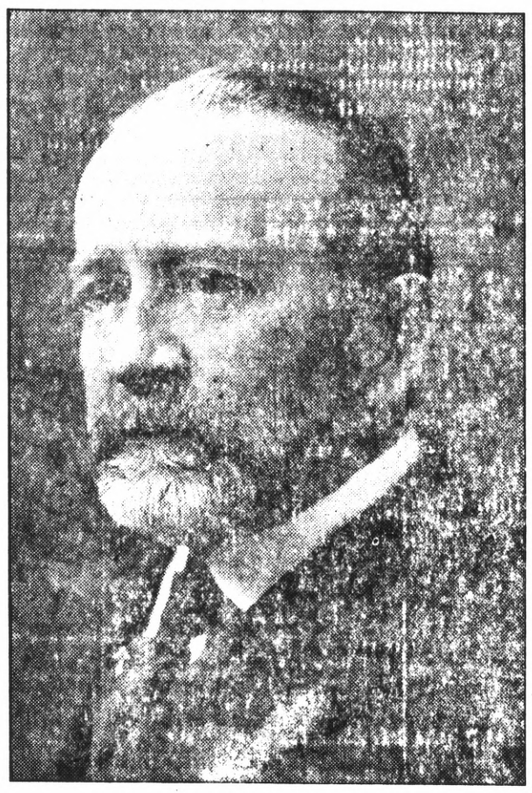

U. S. SENATOR

JAMES D. PHELAN

will address the people of Richmond on the live issues of the day at

Lincoln Auditorium

Thursday Evening, Sept. 16, 1920

Senator Phelan is a statesman of recognized ability, an entertaining and forcible speaker. The people of Richmond should avail themselves of this opportunity to hear the greatest man in the west.

MUNICIPAL OWNERSHIP OF RAILWAYS IS DEFEATED BY THE TOLEDO VOTERS

TOLEDO, O., Sept. 10.—The voters of Toledo have for years had the impression the Toledo street railway company was simply the football of municipal politics—that the city administration did not really desire to settle the problem, but retained it as a successful issue.

Many had asserted over and again that business men could settle the street car problem with Henry L. Doherty of New York in 24 hours.

So last fall there was general satisfaction when two commissions of business men were named. One commission of seven business men was to draw up with Doherty a cost-plus franchise similar to the Cleveland plan. The other was to draw up the municipal ownership proposition.

They were to report in January. The municipal ownership commission was ready, but the cost-plus body reported it had reached no agreement with Doherty.

The city council ordered the municipal ownership plan voted upon August 10th, despite efforts by Doherty to prevent this action.

In the meantime Federal Judge Killits had amended and completed the cost-plus ordinance—to which Doherty had not agreed. The business men had left the valuation of the company unfilled in their partially complete ordinance. Experts said the valuation was $7,100,000; Doherty, $9,000,000. The judge completed the ordinance by making it $8,000,000. He also amended a clause of the city's demand the company sell bonds, even at ten per cent discount, to finance extensions which the city should ask. He made it read the bond sale should be agreed to by both the city and the company.

After Doherty finally agreed to the cost-plus franchise, Judge Killits issued his injunction preventing the special August election. Appeal was thrown out by the U. S circuit court of appeals.

With but 40 per cent of the vote cast, the municipal ownership proposal was defeated by 4000 votes. It will be resubmitted at the November election, along with the cost plus franchise.

"The Life Line" A Big Paramount Picture on Today

A thrilling shipwreck and rescue by means of the breeches buoy is the climax of Maurice Tourneur's new Paramount-Artcraft production, "The Life Line," which is at the Richmond theatre today and tomorrow.

It was adapted from George R. Sims' famous melodrama of the sea, "The Romany Rye," and is said to tell a smashing story in Mr. Tourneur's well known masterful style. The stage play was first produced in London more than twenty years ago, but like another of Mr. Sims' works, "Lights o' London," it is still fresh in the memory of theatre goers.

The story centers around Jack Hearne, the Romany Rye, young, romantic leader of a gypsy band, who is really the heir to Cragsnest, a fine old English estate now being occupied falsely by his half-brother, Phillip Royston. How Jack, with the aid of some characters of the London underworld, regains his inheritance and wins the love of his faithful Ruth, forms the theme of the picture. A brilliant hunt, in which scores of lords and ladies take part, a thrilling rescue from a burning theatre, and the final episode of the saving of Ruth from a ship being beaten to pieces on the rocks in a storm are the high spots of the picture.

On the same bill is a Vitagraph comedy, Ford News and Select news.

Methodists of State to Convene City Oakland

Next Sunday being the last Sabbath before the annual California conference convenes in Oakland, the members and friends of the Wesley Methodist church are urged to be present at next Sunday morning services at the church, as all the other churches will hold their respective services.

Dr. Little is to be one of the three speakers, including Bishop A. W. Leonard, at the annual anniversary banquet of the veterans, next Thursday evening.

COUNTY DIVISION GROWS

(Continued From Page One.)

he making, and is making good. San Francisco and Los Angeles, Sacramento and other cities made a similar move toward consolidation when people said the move was ill-advised. But the result is unquestionably a primary effort to what these cities subsequently accomplished through concentration of effort to work out community problems under one head. This is the need of Richmond.

"Martinez, the county seat, some thirty-five miles distant, is too far for economical or practical needs. It covers its field satisfactorily as far as Crockett on the shore line. From Crockett travel and commercial activities trend toward Richmond. This is a reason for making the city and county of Richmond to include the close-up communities from Crockett to the Alameda county line at El Cerrito. Richmond has one-third of the population of the county. The balance is scattered over a large territory. Of the $68,000,000 in assessed property values for taxation this year, one-half is within the confines of the proposed city and county of Richmond. The heaviest school tax in Richmond's $24,515,975 high school system is paid by Richmond. Likewise the largest grammar school taxes.

"The highway bonds drawing against the tax rate heavily covers the major part of the county highway system between Crockett and the upper line of the county. Richmond is called upon to pay interest and a sinking fund tax rate on miles of scenic drive connecting Crockett with Martinez, while a new highway between Martinez and Pinole via Franklin Canyon is about completed and will be chargeable to the tax funds of the county.

"Using the time worn expression, Richmond is paying for Contra Costa county benefits, but in itself deriving but a small proportion. Richmond has one representative on the board of supervisors, who must compete his single vote against four from the upper section of the county—a fact which precludes equity of returns to Richmond interests. The cost of making a city and county of Richmond will be very small, in fact it need not be considered a material, while should the change be made, the tax rate for the new county will be materially reduced and the county benefits equally divided.

"There is no effort made to aid in putting Richmond forward by Martinez or the upper section of the county. Those communities are too busy putting on good things for themselves. They contribute nothing to promotion or advancement of the county's greatest asset—the Richmond harbor—in fact the harbor is too far away for them to see or care much about it—and yet it is declared to be the greatest possibility on the entire bay district insofar as importance as a rail and water terminal is concerned.

"I have found in the one day of the beginning of this campaign to make a city and county of Richmond, that the petition to the legislature to legalize the adoption of the new county will receive almost unanimous support. I might say a whirlwind support. In legislature, I have no doubt the Chamber of Commerce of Richmond will see to it that the enactment carries speedily. It is the most important move this city and this section of the county has ever made."

Local Postoffice Reaching Mark of First Class

Richmond came very near getting in the first class postoffice rating in 1920, lacking only about $1,000 purchase of stamps to have been so rated.

Secretary Wallace of the Chamber of Commerce is pushing on the lines now and will try to get our big industries to help by buying their postage stamps in Richmond instead of San Francisco or elsewhere, where they may maintain offices.

A first class rating will mean a new postoffice building, more employees, better salaries and a far better service to the public generally. Let us all put our shoulders to the wheel now and bring this about.

Quite a number of local citizens took in the state fair at Sacramento yesterday.

SALTS IS FINE FOR KIDNEYS, QUIT MEAT

Flush the Kidneys at once when Back hurts or Bladder bothers—Meat forms uric acid.

No man or woman who eats meat regularly can make a mistake by flushing the kidneys occasionally says a well-known authority. Meat forms uric acid which clogs the kidney pores so they sluggishly filter or strain only part of the waste and poisons from the blood, then you get sick. Nearly all rheumatism, headaches, liver trouble, nervousness, constipation, dizziness, sleeplessness, bladder diorders come from sluggish kidneys.

The moment you feel a dull ache in the kidneys or your back hurts, or if the urine is cloudy, offensive, full of sediment, irregular of passage or attended by a sensation of scalding, get about four ounces of Jad Salts from any reliable pharmacy and take a tablespoonful in a glass of water before breakfast for a few days and your famous salts is made from the acid of grapes and lemon juice, combined with lithia and has been used for generations to flush clogged kidneys and stimulate them to activity, also to neutralize the acids in urine so it no longer causes irritation, thus ending bladder disorders.

Jad Salts is inexpensive and cannot injure; makes a delightful effervescent lithia-water drink which all regular meat eaters should take now and then to keep the kidneys clean and the blood pure, thereby avoiding serious kidney complications.

Our Want Ads Light the Way to Greater Results —Try one!

Our Supply of Meats Are of The Highest Quality, Yet Moderate in Price

If you demand high grade, clean, fresh meats, we invite you to visit our markets.

Our PRICES are low as the lowest. Our MEATS the best. Make our store your store.

We give Richmond Merchants' Coupons.

RICHMOND & CENTRAL MARKETS

O. R. Ludewig, Prop.

510 and 1130 Macdonald Avenue

REV. JOHN EDWARD BROWN

who is holding nightly evangelistic services at the big tabernacle on Nevin avenue, between Seventh and Eighth streets, to which immense crowds are being drawn. Rev. Brown is a fluent speaker, full of enthusiasm, and is fond of using epigrams in his addresses. If you want to spend a profitable evening, go the tabernacle and listen to the evangelist.

Chiropractic Patients Get Well

606 MACDONALD AVENUE

HOURS, 1-5; 7-8, or by appointment.
PHONES Office, Rich 600 Residence, Rich 333
NATURE makes you feel better instantly when a competent Chiropractor adjusts you for chronic and acute diseases in children and adults, at your home or at the office

H. A. Brown, Chiropractor

CHIROPRACTIC PATIENTS GET WELL

Have you ever watched the headlight of a locomotive, piercing night's blackness with a shaft of snow-white brilliance?

Then you have known the silent, unconscious appeal of light.

Modern Concealed Window Lighting

exerts the same quiet, undeniable entreaty to every pedestrian who passes your store after dark. Unconsciously he looks and pauses—unconsciously he recalls the brightness of your window and its cheerful, up-to-the-minute appearance. Bright windows make friends and customers. Light up now.

WESTERN STATES GAS & ELECTRIC CO.

Advertising is to a business What Gasoline is to an auto.

Some people are mind-readers, but most of them have to be told.

Show me a successful merchant And I will show you that he is an advertiser

Advertising is the food that a healthy business thrives on

G. O. P. CHIEFTAIN

HON. WARREN G. HARDING

This picture is regarded as one of the most perfect likenesses of the Republican candidate for President yet made. It is a reproduction of an etching by a Chicago artist, who made similar pictures of Theodore Roosevelt, General Pershing, General Foch and other celebrities.

BERKELEY AND ALBANY IN MOVE TO GET WATER SUPPLY

Declaring that Berkeley must act independent of the other east bay cities if it would secure a municipal water system within the next few years, Mayor Louis Bartlett has issued an explanation of why that city and Albany are proceeding with the formation of a public utility district independent of Oakland and Alameda. Mayor Bartlett says:

"A majority of the members of the East Bay Water commission recommended the development of the Eel river as a source of water supply for the east bay cities, but did not recommend any form of organization under which the east bay cities could act.

"Since that time I have had a number of conferences with the Mayors and councilmen of the various cities in an endeavor to have them unite with us on the public utility act of 1915, for the formation of a district. The determination of the ultimate source of supply would of course have to be decided by a vote of the people in the district after it became organized.

"My efforts to bring about this organization have been unsuccessful. The other cities do not wish to co-operate at this time, and the city council has, therefore, called an election for November 13th, for the purpose of organizing a public utility district with Albany and the unincorporated territory north of Berkeley to the county line.

"The purpose of this district will be to purchase and perfect the existing in an outside source of supply and distributing system, and to carry.

"Two are capable of supplying this district alone with water for more than a generation. The water shed of Mt. Tamalpais, now partly developed by the Marin municipal water district, can ultimately furnish 30,000,000 gallons a day. The present needs of Marin county are under 5,000,000 gallons a day and Berkeley uses about 4,000,000 gallons. The Calaveras dam of the Spring Valley Water Company, which catches the drainage from the norts side of Mt. Hamilton, is also a possibility, and negotiations looking to the utilization o this water have been started with the Spring Valley Water Company and the city of San Francisco, which will probably purchase that watershed in the course of the next few months.

"The immediate thing to be done is to organize the water district, then to elect its trustees, woh will make a certificate of recommendations concerning the purchase of the distributing system and of a source of water supply, and recommend a bond issue for the purpose of acquiring them. The bond issue requires a two-third vote to carry.

"It is to be noted that this procedure will not involve the slightest increase in our city tax rate. The interest on the bonds to be voted will be paid out of the receipts for water, and the district will be in the water business as soon as it acquires its distributing system, probably within a year. And it is intended that the district will be self-supporting, and the available data indicate that the water rate will be reduced so that a permanent saving may be effected."

Conneticut Man Makes Use of Free Camping Grounds

The free camping grounds established by the city at Ninth and Bissell is proving a boon to many tourists and incidentally adding to Richmond's reputation for hospitality.

Among those having cozy camp at the grounds yesterday were Mr. and Mrs. John Hendrickson of Bridgeport, Connecticutt. Starting June 2, they have traveled seven thousand miles by auto, and passed through thirteen states. And both all the states visited they think California takes the lead in all things.

Mr. Hendrickson said they had the proverbial "hot time" in Kansas, and a few hard pulls in other states. "This place looks good to me," was his comment on Richmond. They will spend the winter here, and say that they will probably make this city their permanent home.

Mr. and Mrs. C. O. Green and son Oscar of Fresno were also at the camp. They have been making an auto tour through the northern part of the state during the hot season, and are on their way home.

Interest on State Bonds Will Have to be Increased

Plans for the campaign to insure passage of the amendment increasing the interest rate on the state highway bonds were formulated yesterday at a conference at the California State Automobile Association headquarters, between Senator M. B. Johnson, chairman, and Burton A. Towner, secretary, of the Committee of Twenty-one.

County chairmen are being named throughout Northern California, the Automobile Club of Southern California handling the campaign in Southern California. Towne is a director of the California State Automobile Association, who managed the successful campaign to obtain the requisite number of signatures to place the initiative measure on the November ballot, will also be in charge of the state wide campaign to insure passage of the amendment.

Failure of the amendment means that the $40,000,000 worth of state highway bonds voted July 1, 1919, to complete the original system and construct some 31 new road projects, cannot be marketed on account of the fact that they bear but 4 1-2 per cent interest, and under the constitution must be sold at par. Unless these bonds can be sold, no fund will be available for highway work, and California's extensive highway construction program must stop till such time in the indefinite future when 4 1-2 per cent state bonds can be sold. The only way continued construction work can be financed is to raise the interest rate on the bonds to a rate not to exceed 6 per cent.

Incorporated in the initiative measure is also a provision whereby after July 1, 1921, the counties will be released of all future interest payments; interest on all highway bonds henceforth to be paid by the state, the same as the principal.

Darkness Works to the Favor of Girls of Norway

Movements of the sun and earth favor young men of Norway and Sweden. Because of short days and early darkness, most of the "doings" of the Young Women's Christian Association in these countries must be joint affairs with the Young Men's Christian Association.

All but a few hours of the 24 are so dark that girls cannot be asked or expected to come to meetings by themselves.

This is the report of Miss Clarissa Spencer of the Y. W. Overseas Department.

DIRECTORS OF TEMPLE ASSOCIATION ELECTED

The Masonic Temple association has elected the following as directors: W. J. Lane, W. T. Helms, J. E. Bresse, Carl Alexander, A. B. Innis, P. M. Sanford, C C Olney, A. D. Jones and H. J. Hill.

ARRESTED FOR DRUNK

Louis Caprano, an Italian, was arrested last night on Standard avenue by the police on a charge of being drunk.

KEY SYSTEM

"I Always Take the 7:20"

Year in, year out more than 42,000 daily passengers on the 890 trains of the Key System Service start and arrive on schedule.

Day or night, rain or shine, timed to the fraction of a minute at each of five safety towers, and manned by vigilant crews, these trains are operated to meet the larger convenience of the public.

Whether you ride or stay at home, Key System Service is always at hand.

You pay for just as much of this service as you use—no more. Its cost to you is the lowest possible fare consistent with schedules and safety.

We have no source of revenue except fares.

SAN FRANCISCO - OAKLAND TERMINAL R

Patronize Home Industry

BUY THE CEMENT MANUFACTURED IN YOUR COUNTY

Mt. Diablo Brand

AGENTS

Tilden Lumber Company, Richmond, California.
Pollow Brothers, Richmond, California.
P. F. Johnson & Son, Richmond, California.
Pinole Department Store, Pinole, California.
Tilden Lumber Company, Crockett, California.
L. Anderson Company, Martinez, California.
Conta Costa County Lumber Company, Martinez, California.
Concord Ice & Fuel oCmpany, Concord, California.
Spencer & Ayer, Walnut Creek, California.
Danville Warehouse & Lumber Company, Danville, California.
Bay Point Building Material Company, Bay Point, California.
Diamond Brick Company, Pittsburg, California.
Antioch Lumber Company, Brentwood, California.
Adams Lumber Company, Oakley, California.
For Prices or for information as to the use of cement

ADDRESS

Cowell Portland Cement Company
COWELL, CONTRA COSTA CO., CAL.

Tilden Lumber Co.

PRICE---QUALITY---SERVICE

B. M. TILDEN, President

Office and Mill—15th St. and Nevin Ave. Phone Richmond 9
YARDS—Oakland, Berkeley, Richmond and Crockett

THREAD-RUBBER Willard INSULATION

A Word About Willard

There are no stacked cards around here. It's a square deal for everybody, every time and all the time. We're here to do the thing that will make you a dyed-in-the-wool Willard booster.

Willard Batteries with Threaded Rubber Insulation have been selected by 136 manufacturers of cars and trucks.

THREAD-RUBBER Willard INSULATION

PIONEER BATTERY CO.
O. R. Alexander, Proprietor,
1117 Macdonald Ave.

PRINTING

WE PRINT EVERYTHING REQUIRED BY THE MODERN COMMERCIAL HOUSE

TALK TO US, AND OUR PRINTING WILL TALK FOR YOU

RECORD-HERALD

ALL THE NEWS IN THE RECORD HERALD

Classified Rates

	2t	4t	6t	12t	24
3 Lines	$.25	.45	.60	1.00	1.50
4 Lines	.35	.60	.80	1.35	2.00
5 Lines	.45	.75	1.00	1.75	2.50
6 Lines	.50	.90	1.20	2.00	3.00
7 Lines	.60	1.05	1.40	2.25	3.50
8 Lines	.70	1.20	1.60	2.50	4.00
9 Lines	.80	1.35	1.80	2.75	4.50
10 Lines	.90	1.50	2.00	3.00	5.00

"Want Ads" in the Record Herald have drawing power

FOR SALE

$4,000 for 5-room modern bungalow, lot 37 1-2x110, 6 blocks north of Macdonald avenue. Terms, $500 cash, balance $40 per month, including interest.

5-room modern bungalow; lot 37 1-2x100, 6 blocks north of Macdonald Ave. Price $3250. Terms, $750 down, balance $25 per month, including interest.

E. H. KUEFFER & CO.
715 Macdonald. Phone Rich. 100

CAN YOU ASK MORE FOR YOUR MONEY

5 room cottage, price $2200, $19.. down.

4 room cement bungalow, modern garage, price $2750, $300 down.

Corner store, 7 rooms, garage, $3500, $200 down.

Exchange store and 4 rooms for cottage.

MRS. G BANDUCCI,
Room 5, Berry Building
6-18-6t

FOR SALE.—Level lot, 25x100, slightly above grade, all street improvements, New Richmond Add. C. S. Dodge, owner, 1327 Leavenworth St., San Francisco. 6-11-6t

FOR SALE.—Two fine Toggenburg goats, five and seven months old, also dining room set. Apply 766 Seventh street. 7-9-2t

FOR SALE —REAL ESTATE

FOR SALE—Good five room house, reasonable, windmill, tank, garage, chicken house, about 600 chickens, cow and heifer. See owner on place on south Seventeenth street near Wright avenue. 6-24-2t

APARTMENT BUNGALOW

$400—Four large sunny rooms, with wall bed, some terms and a rent saver. No. 515 3rd street. Open for inspection from 1 to 3 daily. 3-1-tf

Robert E. Coffey
INSURANCE
NOTARY PUBLIC
Telephone 161
1002 Macdonald Ave.

LAKE TAHOE
$17.50—THERE AND BACK
Scenic Daylight Trip
Leave San Francisco ...7:20 a. m.
Leave Oakland .....7:50 a. m
Arrive Lake Tahoe .....6:00 p. m.
San Francisco-Sacramento Railr'd
"Sacramento Short Line"
PIERCE-ARROW AUTO STAGE
For full information, write or telephone L. H. RODEBAUGH, Traific Manager, Oakland, Cal. San Francisco Depot: Key Route Ferry. Oakland Depot: 40th and Shafter Avenue.

OURS IS THE ONLY
Ice Cream Parlor
in Richmond that handles a full line of Polar Ice Cream. Six flavors on hand at all times.
We also carry a full line of Gums, Candies, Cigars and Stationery.
Come to our store and sample Polor Ice Cream and you will become a Polar fan.
Don't forget name and number.
CLARK BROS.
ICE CREAM PARLOR
Phone Richmond 907
Store 1010 Macdonald Avenue

The New Gold Mine Restaurant
In Our New Location
509-511 MACDONALD AVENUE
Everything Up to Date
Sanitary Quick Service
Try Us

TWO AND THREE ROOM, unfurnished apartments, light, water, and gas free. No. 3013 Cutting boulevard. 8-9-12t

FARM WANTED—Wanted to hear from owner of farm or good land for sale. Must be priced right. Write L. Jones, Box 5511, Olney Ill.

FOR EXCHANGE.—Sixty acres at Riverbank, Stanislaus county, Oakdale irrigation district; 10 acres three year old figs; balance in grain; adjoining city limits; price $18,000; want Richmond property. Arthur Walstrum, Modesto, Calif 4-29-6t

FOR SALE—Cottage at 204 Nevin for good used auto. Apply Box 167, care of Record-Herald. 8-16-3t

avenue, four rooms and bath, just repapered and repaired, cash or terms. For particulars and to see same, owner will call. Telephone Alameda 2529-W, 736 Lincoln avenue, Alameda, Cal. 7-26-6t

NEW TODAY

WIRE Davenport for sale, first class condition. Apply 2339 Garvin avenue. 8-16-3t

WANTED.—A woman who is competent to do sewing. Apply in person at Black's Cleaning Works at 932 Macdonald avenue. 8-14-tf

PRUNE PICKERS WANTED—Two months wok, fifteen cents per box, fine camping grounds on bank of Russian river, close to town Call Record-Herald office, or address box 152, Healdsburg, or telephone Healdsburg 27-F-4 8-10-6t

WANTED.—$3000 at 6 per cent on flats at 547-49 Sixth street, valued at $6250. A No. 1 security. J. V. Nelson, 2845 Twenty-third avenue, Cal. Phone Fruitvale 2341 J. 6-14-6t

FOR SALE—Two lots, corner of 5th street and Cutting Boulevard, cheap. Apply 152 Harold avenue, San Francisco, Cal. Sept. 1-1mo

FOR SALE.—Fryers, forty cents per pound; also pullets three months old; and laying hens and ducks. Address 621 Eighteenth street. 6-14-2t

FOR SALE OR TRADE.—Lots 1 and 2, Block 4, in the 1915 Exposition tract, Richmond. Will take a goor Ford in part payment. P. A. Stenberg, El Cerrito, Cal. 6-18-6t

LOST AND FOUND

FOUND—A bunch of keys, owner can have same by proving property and paying charges for this ad. 9-9tf

FOUND.—Leather wallet of traveling man and account book. Owner can have same by proving property and paying charges of this advertisement. 8-19-tf

LOST.—A small black and tan dog. Return to 118 Fifth street, Richmond and receive liberal reward. 8-4-3t

FOUND—A little poodle dog on Standard avenue, answers to the name of "Trixie." Owner can have same by proving property and paying the charges for this advertisement. Call at 46 Arizona avenue, Pt. Richmond. 8-12-3t

WANTED

WANTED—For rent for use in Richmond, one small concrete mixer, with gasoline engine; also 3,000 board feet second hand lumber. R. W. Littlefield, 357 Twelfth street, Oakland, Cal.; telephone Lakeside 6750. 5-6-3t

ALVIN GERLACH
Attorney and Counselor at Law
401-5 Humboldt Bank building, San Francisco, Cal. Tel. Kearny 1666. No. 1002 Macdonald avenue, Richmond, Cal. Tel. Rich 161.

MANIS HOTEL
MRS. A. MANIS, Prop.
232 Sixteenth Street
Just completed, everything new, nicely furnished, hot and cold water in every room, baths, rates reasonable.

THESE PAINTERS CARRY LIABILITY INSURANCE

ZEB KNOTT
SHERWIN-WILLIAMS PAINTS
STAINS AND VARNISHES
All Grades of Wall Paper
Painting and Paper-Hanging
319 North Seventh street.
All Work Guaranteed

BURDON & KIRKHOUSE
Paperhangers, sign writers, painting contractors. Wall-paper, paints, oils and varnishes.
1412 Macdonald Avenue.
Tel. 828

Chiropractic patients get well. H A. Brown, D C., Pulse Bldg., 606 Macdonald avenue, 10-12, 2-5, 1-8. Phones Office 600; res. 333. 11-1-tf

FOR SALE.—Windmill and tank. Call at 930 Macdonald avenue Sunday and see owner. 8-13-2t

Do you know the coal situation? It pays to order your winter supply now.
PIONEER COAL & TRANSFER CO
(Formerly Pillow Bros.)
701 Macdonald Ave. Tel. Rich 91

WANTED AUTOMOBILE in good condition in exchange for 50x100 Richmond Center Subd. near Macdonald avenue, improved street, curb, sidewalk and water. Owner, 235 Byron St., Palo Alto, Cal. 6-13-4t

STORAGE
Fire proof building, costs no more than in an old shack.
R. W. BYRNE
814 Sixth St., next door to Postoffice.
Telephone 756.

Italian Restaurant
RAVIOLA SPAGHETTI
SERVED AND FOR THE HOME
812 MACDONALD AVE.
Phone 148 W.

GOOD VALUES, LOW PRICES
—on—
DRY GOODS AND SHOES
A. BLESIO
100 Washington St., Pt. Richmond, Cal

Telephone Richmond 1265
A. E. CARSON
Designer and General Contractor
Plans FREE Where I Build
Residence 524 4th Street.

W. H. MALLORY
Formerly with Marshall Steel Co.
EXPERT CLEANERS AND DYERS
314 Sixth St., Richmond, Cal.
Office phone 756; res. phone 893W

We are Dyeing to Please You. Cleaning, Repairing, Altering. We call and deliver promptly
Phone Rich 904
CITY CLEANING & DYE WORKS
330 2nd St.

Have your suit cleaned and pressed at Black's, Tenth and Macdonald. Phone 723. We call and deliver. Prompt service and good work. tf

FOR RENT

FOR RENT.—Five room flat, upstairs at 120 Washington avenue, just renovated. Call Richmond 868, or apply to H. G. Stidham, 163 Washington avenue. 8-15-tf

CLASSIFIED ADS.

HELP WANTED

WANTED.—Educated workers for Viavi. Call Mondays, Wednesdays and Fridays from 1 to 5 p. m., room 10, Berry building. 9-12-tf

Real Estate For Sale

$5250—Strictly modern 5 rom cement bungalow, 2 lots, block and one-half from Macdonald, center of city, for quick sale, $5250; about half cash, balance like rest.

$4500—Modern 6 room bungalow, a beautiful home and excellent location, $2000 down, balance $30 per month.

$3000—Strictly modern 5 room bungalow, with alley in rear; price for a few days $3000, about $1500 down, balance like rent; let us show you this place.

$4250— room house with lot 63x140 feet with alley in rear; fine house and an excellent buy, $1200 down, balance to suit.

We write fire insurance, workman's compensation and bonds. We make deeds, mortgages, contracts, etc. Notary work promptly attended to.

Legal papers and notary work promptly attended to.

CONN BROS.
453 SIXTH STREET

NOTICE TO VOTERS

A new and complete Registration of Voters is required by law during the year 1920.

Every person entitled thereto must register thirty days before any election at which he or she desires to vote.

Registration for the purpose of voting at Municipal Elections for those of the Sixth class, closes March 12, 1920.

Registration for the purpose of voting at Presidential Primary Election, closes April 3rd, 1920.

Registration for the purpose of voting at August Primary Election closes July 31st, 1920.

Registration for the purpose of voting at General Election closes October 2nd, 1920.

You may register with the County Clerk or any of his deputies.

Dated: January 20th, 1920.

J. R. WELLS,
County Clerk of Contra Costa County State of California.

The following are registration deputies:

L. H. MacKinnon, El Cerrito.
Frank Conlon, El Cerrito.
Mrs. Grace E. Castner, El Cerrito.
J. Sandvick, El Cerrito.
W. H Williams, Giant
Geo. E. Valencia, San Pablo.
Frank Silva, San Pablo.
Mrs. Marie Smith, Rodeo
A. C. Faris, City Hall, Richmond
J. A Deadrich, City Hall, Richmond
Miss Georgia Johnson, 208 Richmond Ave.
Arthur D. King, 104 Washington Ave.
Miss Virginia Griffiths, 420 Macdonald Ave.
Martin J. Gordon, 319 Macdonald Ave.
J. H. Plate, 610 Macdonald Ave.
Mrs Jessie Lincoln, 307 35th St.
John A. Miller, Pt. San Pablo.
Miss Pearl Anglum, 2235 Macdonald Ave.
Mrs. Marie L. Ogborn, 821 Bissell Ave.
Miss Nannie L. Nesbit, 631 Bissell Ave.

AMERICAN TRANSFER COMPANY
Furniture and Piano Moving
Country Trips
Office: Elks Bldg., 10th and Macdonald
Phone Rich 907

Save 25 per cent by Bringing and calling for your own work.
Hand Pressing and Cleaning
GLOVES FREE
THE STANDARD CLEANERS AND DYERS,
224 Macdonald Ave.

EXPRESSING
CENTER TRANSFER
302 MACDONALD AVE.
Telephone 214

Advertise in the Richmond Record-Herald for RESULTS.

FRATERNAL CARDS

NATIVE SONS.—Richmond Parlor No. 217, N. S. G. W.—Meets every Wednesday evening in K. of P. hall, 5th and Macdonald. Dr. Blake pres., 704 Macdonald ave.; R. H. Cunningham, secty., 520 Ohio St. tf

RICHMOND LODGE, No. 13, K. of P.—Meets every Friday night at Pythian Castle, 5th street near Macdonald avenue. A. W. Parker, C. C.; F. G. Blackhart, K. of R. and S. For Pages and Esquires, August 16, 17, 18 and 19; Esquire Rank, August 20 and 27, Knight Rank, September 3.

ATTORNEYS-AT-LAW

J. E. RODGERS
Atorney-At-Law
Martinez California.

DANIEL BARTON
Attorney-at-Law
807 Macdonald Ave. Phone 426
Opening Evenings.

CHARLES B. WOOD
Notary Public
I handle Insurance—Life, Accident and Fire
802 Macdonald, with J. B. Baldwin
Phone 474
Res. 407 Ohio St. Phone 148

PERSONAL

"Let MAYER DO IT" If you want your old suit made like new ring up phone 452. Cleaning, Men's Repairing or Presing. Work called for and delivered. Mayer's American Cleaning Works, 1116 Macdonald Ave.

NOTARY PUBLIC

GROVER E. MILNES
Notary Public
1030 Macdonald Ave.
Office Phone 70
Residence phone, 762

NOTARY PUBLIC.—I make and acknowledge all kinds of legal papers; deeds, mortgages, contracts, leases, etc. Houses to rent, fire insurance. H G. Stidham, 163 Washington avenue Phones, office 868. Residence phone 820. 3-27-tf

BERT QUERRY
UNDERTAKER—EMBALMER
Parlors 332 Eleventh Street
Service Day or Night
Day and Night Phone 429

PROFESSIONAL CARDS

DR. J. R. SPALDING
Physician and Surgeon
DR. CLARA SPALDING
Women and Children
Telephone Richmond 20
Office: 803 Macdonald Ave. Berry Bldg

CASWELL COFFEE
The Coffee You Drank at the Fair
L. HUNT
Tel. Rich 540

Richmond Laundry
You Are Particular!
So Are We!
Phone 414
1517 Macdonald Ave.

WILL TRADE good residential lots for CANARY BIRDS FOR SALE—Good singers. Apply 676 Fifth St. 6-25-3t

When You Borrow Money
consider not ONLY the cost, but the terms of repayment. In this respect we offer the following rates for your consideration:
$10.00—Pay us 8 payments of $1.60
$35.00—Pay us 12 payments of $3.80
$50.00—Pay us 9 payments of $6.60
$75.00—Pay us 9 payments of $9.60
Weekly payments; monthly if desired. Other amounts and number of payments arranged to suit your convenience.
If you are a housekeeper or have a steady salaried position, we will supply your wants quickly and confidentially.
Call, write or phone
Reliable Loan Co.
R. to 4 1-3-4, Dalziel Bldg.
1313 15th St., bet. Clay-Washington Sts
OAKLAND
Phone Oakland 5123

Money Loaned
—on paid up—
LIBERTY BONDS
90 per cene on face value of 1st isue.
85 per cent on face value of 2d and 3d issues.
7 per cent interest—No other charges.
Cash without delay.
JOHN NICHOLL COMPANY
488 Ninth Street.
OAKLAND, CALIF.

D. D. DRAKE
607 Macdonald Avenue—Room 1
We will cash your War Savings Stamps for you. We buy guaranteed Receivable, etc When you wish money come in and see us about it.

LOANS TO SALARIED PEOPLE; ALSO ON FURNITURE, PIANOS, OAKLAND CREDNT CO., 160 Bacon Bldg., 12th and Washington Sts. Phone Oakland 1668. Office hours: bet. 1 and 5:30.

Wilson & Donnelly
FUNERAL DIRECTORS
(Successors to E. B. Smallwood)
Aubrey Wilson, Manager
Mrs. N. V. Wilson, Lady Assistant.
Ambulance service.
727 Macdonald Avenue
Phone Richmond 113

PHILADELPHIA DIAMOND GRID BATTERY
Make good all the time
Commercial Garage
331 4th St.
General Repairing.

The Craven Hospital
Conducted by Graduated Nurses
MEDICAL, SURGICAL and MATERNITY CASES
Baby incubator installed.
Received under the care of their own physician.
10th and Clinton. Phone 354

Edison Mazda Lamps
And General Electric Motors cost no more than inferior makes. We are agents for both, and solicit your patronage.
Pioneer Electric Co.
318 Macdonald Ave.
Telephone Rich. 17

Meyer Bros.
Dealers in Coal, Wood and Grain
All Orders Delivered.
Phone Rich. 55J11 San Pablo, Cal

BOILS And High Blood Pressure

Oakland, May 17, 1920.
"From boyhood I have suffered from boils due to impure blood. My blood pressure was so high that for a long time I had severe headaches and my body was continually wet with excess perspiration.
"After having been treated by many doctors, I finally found one who cut my boils open in a fruitless attempt to cure them. When he had cut me about twenty-five times, I quit. I then tried a milder remedy in the form of the FONG WAN CHINESE HERB TEA. I took the herb tea faithfully for about three months, during which time my blood was THOROUGHLY CLEANSED OF ALL IMPURITIES. When my blood had thus become pure and rich, myboilsautomatically disappeared, and my blood pressure also became normal. I therefore no longer suffer from either headache or excess perspiration.
(Signed) ALWYN SPRINGER.
1725 Market St., Oakland.

Fong Wan Herb Co.
Highest quality of Herbs. Quickest results. Our specialist well educated in both English and Chinese, avoids misunderstandings by interviewing without an interpreter.
548 EIGHTH ST., OAKLAND, CAL.
Consultation free
Phone Oakland 3767.

C. J. LAMBRECHT
DEALER IN
FEED AND FUEL
OFFICE 2228 Macdonald Ave.
Phone Richmond 1058
2228 Macdonald Phone 1058

Foot Ailments
DR. G. A. GOTTSTEIN
Graduate Chiropodist
Also making a specialty of Special made Arch Supports from plaster molds.
Hours—9 a. m. to 5:30 p. m.
216 Physicians' Bldg.
1225 Washington St.
(Between 12th and 13th St.)
OAKLAND
Phone: Oakland 2810

WHAT AILS YOU—

The celebrated Chinese Medicinal Herbs are effective for all ills. For forty centuries and more the Chinese—the oldest race in the world have perfected this healing system. We have proved successful in so many cases where the patient had been given up to die that we believe we can help you. No cost for consultation.
Office hours — (10 to 7; Sundays, 10 to 12.

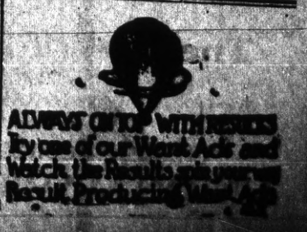

Pictorial Review PATTERNS

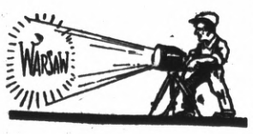

For Small, Medium and Large

New Serges 1 1-2 Yards Wide
the Yard $5.00

Fall Ginghams
35-40-45-50c

Bonnie B Veils 25c

Birthday Candles
2 DOZEN IN BOX, 10c

MEET ME AT

The Fair

C. C. OLNEY
721 Macdonald Avenue. Phone Richmond 811

THERE'S ANOTHER REASON

than looks why your teeth should be kept in perfect condition—your health. Without good teeth it's impossible to masticate your food properly and so indigestion ensues and a long trail of troubles. We examine teeth without charge and do for them exactly what they need, and our prices for the requisite work are notable for their reasonableness.

DR. ALBERT SPARKS, Dental Surgeon
(Over LaMoine Drug Co.)
Cor. Sixth and Macdonald Ave. Phone Richmond 441

New Industries

With one of the largest and most inportant industrial enterprises now coming to Richmond with an immense branch factory, another smaller, but also important, about to do likewise, and the harbor work to be undoubtedly recommended, the people of Richmond and all other people have every reason to believe that Richmond real estate will greatly enhance in value from now on. Many anticipate that Richmond will double in size and population within the next five years.

The Richmond Company
(Incorporated)
2234 MACDONALD AVE. PHONE RICH. 444

Pasteurized

Is it worth anything to you to know that the milk you and yours are drinking has pased THE HIGHEST TEST FOR PURITY? Is it worth anything to you to to know that you and your family are enjoying the precaution and the pleasure of having the HIGHEST GRADE OF MILK that can be produced?

Our expert method of producing and bottling, OUR CLEAN AND HEALTHFUL COWS, all supervised by men who know how have solved the milk problem for you. Our customers rest in assurance which only re-reliability can produce.

Eagle Creamery
J. B. SILVERIA, Prop.
314 Ninth Street

Richmond Conservatory of Music
906 Macdonald Avenue, Cunningham Bldg.
Principal, Aurora Thompson, A. G. S. M.
(Associate of Guild Hall School of Music, London, England)
PIANO, VOICE, VIOLIN, WIND INSTRUMENTS
Vocal and piano Tuesday and Saturday. Pupils Etude Club in connection with above, meets last Saturday in every other month. Interviews to arrange for lessons, Tuesday 12 to 1, and Saturday 2 to 3 by appointment.

The Best of Fresh Meats

Telephone us an order for your particular steak, chops or roast and you will find that we give particular care to satisfy you.

CHICKENS—CURED MEATS—LARD

UNION MARKET 2114 Macdonald Ave. Phone Richmond 88

Get your Plates For Auto or You Will Be Pinched

The yellow paper emergency windshield stickers that were issued by the motor vehicle department for motor vehicles during the steel shortage, have all been replaced by the regulation metal license plates and will not be honored after September 13th, 1920.

Motorists, who may claim that they have not received their metal plates, should notify the department, giving their correct address, so that their license may be traced.

Masons of City Make Merry at East Shore Park

The members of the Masonic fraternity of Richmond, as well as their families, were strictly in evidence at East Shore Park yesterday, where they celebrated Admission Day with an all day picnic. And it required no grip or password for admission except a pleasant smile, a hearty appetite, and a desire to be happy and see that everybody else had a good time.

The picnic was given by Alpha Lodge 431 and McKinley Lodge 347. The program consisted of dancing, baseball game, tug of war, and various races, there being no intervals in the fun and jollity.

Factories Ready To Locate Here When Bonds Carry

Three good bigsized factories are coming to the southern waterfront if the bonds carry, two besides Proctor & Gamble, which is coming in any event, but will not go into details until after election, as some say that sort of thing is just boos, and newspaper talk. It is not talk, however, but facts, as in one instance the plans for the buildings have been drawn, and they are big and modern.

ANN AND PHIL

A brave, tender, devoted girl and a smiling, heroic lover are two of the delightful characters in this new story—a sequel to ANN. It starts in The San Francisco Call, Monday, September 13. A chapter every day.

Byron Will Vote Bond for Formation Irrigation District

BYRON, Sept. 9.—An election will be held next Tuesday, September 14, for the purpose of voting $550.000 in bonds for the Byron-Bethany district. A portion of the money is to be used in the purchase of the plant and equipment of the old company for actual cost amounting to $265.000, and in extension of the present irrigation and for the purchase of more equipment. The bonds will be sold as the needs for money justify.

It is expected that the bond will have a majority.

SA NJOSE TO SHIP GOODS BY WATER

SAN JOSE, Sept. 9.—The first shipment o fcanned goods out of this valley by water in years will be made Saturday when the new barge line between Aliso and San Francisco will receive a consignment of 8000 cases which will be unloaded from motortrucks at Alviso. Increase in freight rates, it is said, has made it very profitable to restore south bay freight transportation, which was abondoned many years ago when railroads entered this valley.

OLIVE HOMESTEAD HOLDS A BANQUET

Olive Homestead, B. A. Y., after the regular business meeting last night served a banquet in honor of Mr. and Mrs. R. B. Stanton, who are going to Vallejo to reside. Mr. and Mrs. Stanton have been active members of the order, and the special event given last night was in appreciation of their fidelity.

Can there be romance after marriage?

Or does Love die at the altar?

Few women tell. Ann Duncan did in a story that thrills and holds.

Look for her gripping revelations in her life narrative, "Ann and Phil."

The big serial starts in The San Francisco Call, September 13th.

Around Our Town

The officials of the County Christian Endeavor society was held in the Presbyterian Church Wednesday evening, and plans were made for attending the big county convention at Pittsburg on the 25th and 26th insts.

Mrs. Wilson Peak returned yesterday afternoon to her home in Modesto, after a visit of two weeks here at the home of her daughter, Mrs. C. W. Warburton. She was accompanied home by her grandson, Gordon Warburton, who will visit there for a time.

M. Emanuel is now vacationing at Bartlett Springs and reveling in the quiet and peace of country life. When he gets back improvements will be the order of the day on the Ellis Landing Co. tract to the south.

No bids have been received by the Board of County Supervisors for the San Pablo school bonds of $35,000, although they carry six per cent interest. They will be advertised for sale again.

According to a marriage license issued in Oakland, Harold C. Rogers and Altha Shelly, aged respectively 28 and 27, and both of Richmond, have, or intend to take on the joys of wedded existence, and do as other hitched people do.

The many friends of Councilman John Hartnett will be pleased to learn that the doctors now consider him out of danger and his entire recovery from the operation for appendicitis only a matter of time. He had a close call.

FASCINATING ANN

and smiling, heroic Phil. You will love them better than ever in the great new story, ANN and Phil, which starts in The San Francisco Call Monday, September 13. A chapter every day. Order The Call from your newsdealer.

East Shore Park was well filled Wednesday night at the big dance given there under the management of L. Quimby, of Roby Kove. The music furnished by Jack Crow's orchestra was par excellent and everybody enjoyed themselves to the limit. Monster boxes of candy were received as waltzing prizes by Miss Vera Powers and Miss Minnie Kneeland, and partners.

E. J. Crandall has purchased the home property of R. C. Armstead, Eleventh and Barrett, of M. J. Gordon. When that man Crandall is not buying a home place he is selling one.

Arthur Baker has purchased the F. R. Bailey property at the southeast corner of Fourteenth and Nevin. The sale was made through the agency of George W. McPherson.

Chiropractic patients get well. H. A. Brown, D. C. Pulse Building, 606 Macdonald avenue. Hours 10 to 12 m. 600; residence 333. 11-1-tf

FRATERNAL CARDS

SONS OF ST. GEORGE—Gladstone Lodge, No. 533. Meets first and third Tuesdays at Moose Hall at 8 o'clock p. m. B. Banner, secy., R. F. D. Box 147, Richmond. H. Ibbotson, pres.

WOODMEN OF THE WORLD—Log Cabin Camp No. 637 meets every Monday in W. O. W. Hall, 707 Macdonald avenue. Counsul Commander, C. L. Theis; Clerk, H. L. Springer, 101 Ohio Ave.

ODD FELLOWS—Eclipse Lodge No. 403, I. O. O. F., meets every Monday night in Bank Hall, Eighth street and Macdonald avenue. L. C. Stotelmeyer, Noble Grand; phone Richmond 78. Harry Summerville, Recording Secretary; phone 48-L-1.

All the home news and excellent telegraphic news reports found in the Record-Herald.

Sure Relief

6 BELL-ANS
Hot water
Sure Relief

BELL-ANS FOR INDIGESTION

Everybody reads the Record-Herald.

W. E. Turner, of Livingston, Merced county, was here several days this week looking after his extensive property interests.

ANN was so popular and the demand for her fascinating story so great that a review of it has been printed by The Call and can be had free on request from your news dealer. Don't miss the great new story, ANN and Phil. It starts in The San Francisco Call Monday, September 13. A chapter every day.

Bob Stockard, for many years a gripman residing here, but who recently took the position of agent for the San Francisco and San Rafael company, reports heavy traffic this week, especially on the holidays. Mr. Stockard is being assisted by his wife, and they have full charge of the office on the San Rafael side of the bay.

Don't Forget
to insert that little Want Ad that you had in mind—get it in to-morrow's paper

For Sale---
50 ft. corner on Macdonald Ave.

Inquire

S. R. WOODS & CO.
1434 Macdonald avenue.

L&D RICHMOND THEATRE

RICHMOND THEATRE PROGRAM

TODAY AND TOMORROW
MAURICE TOURNEUR
Presents "THE LIFE LINE"
Fordw News, Vitagraph Comedy
Select News

FIRST NATIONAL EXHIBITORS CIRCUIT

Motor Busses to Oakland

LEAVE RICHMOND:
5:25, 6:45, 7:05 and every 20 minutes thereafter until 12:25 a. m.

LEAVE OAKLAND:
6:05 a. m. and every 20 minutes thereafter until 12:45 a. m.

RICHMOND TERMINAL
Macdonald at Fourth

OAKLAND TERMINAL:
Broadway at Eighth

LOOK FOR THE RED BUS

Western Motor Transportation Company

TOO LATE TO CLASSIFY

LOST—A Boston bull terrier, female, brindle. Call Richmond 548-J, return dog, and secure reward. 9-8-2t

FOR SALE.—Lots 26 and 27, Block 8, in Brown-Andrade tract addition to Richmond. For further information address Mrs. Dan B. Keating, Marshfield, Oregon. 9-10-5t

LOST—Female Boston brindle bull. Call Richmond 548-J, return dog and secure reward. 9-9-2t

RESOLUTION OF INTENTION NO. 380

A Resolution of the Council of the City of Richmond declaring its intention to change and establish certain curb grades on Bay View Avenue in the City of Richmond.

BE IT RESOLVED, By the Council of the City of Richmond, County of Contra Costa, State of California, as follows:

That it is the intention of the Council of the City of Richmond, under the authority granted by the Change of Grade Act of 1909, to change and establish certain curb grades on Bay View Avenue in said City of Richmond, as follows, to wit:

That all curb grades heretofore established on said Bay View Avenue, between the southwesterly line of San Pablo Avenue and the westerly line of Fifty-fifth Street, be abandoned.

That curb grades be established as follows:

On the northerly side of said Bay View Avenue:

At the westerly side of Fifty-fifth Street, at an elevation of 48.5 feet; at the easterly side of Fifty-fifth Street, at an elevation of 48.0 feet; at a point 100 feet easterly from the easterly line of Fifty-fifth Street, at an elevation of 46.5 feet; at a point 240 feet easterly from the easterly line of Fifty-fifth Street, at an elevation of 47.2 feet; at a point 450 feet easterly from the easterly line of Fifty-fifth Street, at an elevation of 50.8 feet; at the westerly side of Fifty-seventh Street, at an elevation of 57.0 feet; at the easterly side of Fifty-seventh Street, at an elevation of 59.0 feet; at a point 150 feet easterly from the easterly line of Fifty-seventh Street, at an elevation of 62.0 feet; at a point 300 feet easterly from the easterly line of Fifty-seventh Street, at an elevation of 70.0 feet; at a point 400 feet easterly from the easterly line of Fifty-seventh Street, at an elevation of 69.0 feet; at a point 600 feet easterly from the easterly line of Fifty-seventh Street, at an elevation of 65.8 feet; at a point 661 feet easterly from the easterly line of Fifty-seventh Street, at an elevation of 64.8 feet, and at the southwesterly side of San Pablo Avenue, at an elevation of 66.8 feet.

On the southerly side of said Bay View Avenue:

At the westerly side of Fifty-fifth Street, at an elevation of 49.5 feet; at the easterly side of Fifty-fifth Street, at an elevation of 48.5 feet; at a point 100 feet easterly from the easterly line of Fifty-fifth Street, at an elevation of 4[illegible].0 feet; at the westerly side of Fifty-sixth Street, at an elevation of 47.4 feet; at the easterly side of Fifty-sixth Street, at an elevation of 48.0 feet; at a point 160 feet easterly from the easterly line of Fifty-sixth Street, at an elevation of 51.0 feet; at the westerly side of Fifty-seventh Street, at an elevation of 54.2 feet; at the easterly side of Fifty-seventh Street, at an elevation of 56.2 feet; at a point 20 feet easterly from the easterly line of Fifty-seventh Street, at an elevation of 57.0 feet; at a point 70 feet easterly from the easterly line of Fifty-seventh Street, at an elevation of 61.0 feet; at a point 220 feet easterly from the easterly line of Fifty-seventh Street, at an elevation of 73.0 feet; at the westerly side of Fifty-eighth Street, at an elevation of 73.8 feet; at the easterly side of Fifty-eighth Street, at an elevation of 75.8 feet; at a point 30 feet easterly from the easterly line of Fifty-eighth Street, at an elevation of 77.0 feet; at a point 80 feet easterly from the easterly line of Fifty-eighth Street, at an elevation of 77.5 feet; at a point 130 feet easterly from the easterly line of Fifty-eighth Street, at an elevation of 77.0 feet; at the westerly side of Fifty-ninth Street, at an elevation of 72.6 feet; at the easterly side of Fifty-ninth Street, at an elevation of 70.6 feet; at a point 90 feet easterly from the easterly line of Fifty-ninth Street, at an elevation of 67.0 feet; at a point 151 feet easterly from the easterly line of Fifty-ninth Street, at an elevation of 65.1 feet, and at the southwesterly side of San Pablo Avenue, at an elevation of 66.8 feet.

On the northerly line of the Center Parkway in said Bay View Avenue, at points measured from the direct extension southerly of the easterly line of Fifty-seventh Street, as follows:

At said easterly line of Fifty-seventh Street, at an elevation of 59.3 feet; at a point 150 feet easterly from said easterly line of Fifty-seventh Street, at an elevation of 69.3 feet; at a point 300 feet easterly from said easterly line of Fifty-seventh Street, at an elevation of 70.3 feet; at a point 400 feet easterly from said easterly line of Fifty-seventh Street, at an elevation of 69.3 feet, and at a point 600 feet easterly from said easterly line of Fifty-seventh Street, at an elevation of 66.1 feet.

On the southerly line of the Center Parkway in said Bay View Avenue, at points measured from the direct extension northerly of the easterly lines of Fiftyseventh, Fifty-eighth and Fifty-ninth Streets, as follows:

At a point 70 feet easterly from the said easterly line of Fifty-seventh Street, at an elevation of 61.0 feet; at a point 220 feet easterly from said easterly line of Fifty-seventh Street, at an elevation of 73.8 feet; at a point 30 feet easterly from said easterly line of Fifty-eighth Street, at an elevation of 77.0 feet; at a point 80 feet easterly from said easterly line of Fifty-eighth Street, at an elevation of 77.5 feet; at a point 130 feet easterly from said easterly line of Fifty-eighth Street, at an elevation of 77.0 feet, and at a point 90 feet easterly from said easterly line of Fifty-ninth Street, at an elevation of 67.0 feet.

The grades proposed to be changed or abandoned in this resolution of intention are those established by Ordinance No. 300 of the City of Richmond, as shown on map entitled "Grade Map No. 34" being a part of Ordinance No. 300, to which reference is hereby made.

The curb grades between any grade point established herein and the next nearest grade point on the same side of the same street, whether established hereunder or by any other ordinance or resolution now in effect, shall be a uniform grade between such points.

All elevations given herein are in feet above the City Base, as established in Ordinance No. 42 of the City of Richmond.

The map entitled "Grade Map No. 111" dated August 18, 1920, is hereby made a part of this resolution, and all subject matter thereon is incorporated herein.

The Clerk of the City of Richmond shall cause this resolution of intention to be posted conspicuously for two days on or near the door of the Council Chambers of the City of Richmond, and to be published for two days in the Richmond Record-Herald, a daily newspaper published and circulated in said city, in the manner required by law, said newspaper being the official newspaper of the City of Richmond, and the paper in which the official notices of the City of Richmond are usually printed and published.

The Superintendent of Streets of the City of Richmond is hereby directed to cause to be conspicuously posted in the manner and form required by law, notices of the passage of this resolution of intention, and to cause a notice similar in substance to be published for six days in the Richmond Record-Herald, which said Richmond Record-Herald is hereby designated as the paper in which said notice shall be published.

This resolution of intention is adopted under the authority conferred upon this Council by that certain Act of the Legislature of the State of California, known as the "Change of Grade Act of 1909."

I hereby certify that the foregoing Resolution was duly passed and adopted by the Council of the City of Richmond, at a regular meeting thereof, held on the 7th day of September, 1920, by the following vote:

Ayes: Councilmen Lane, Scott, Ogborn, Watson, Garrard, Carey and Long.

Noes: None.

Absent: Councilmen Gerlach and Hartnett.

In Witness Whereof, I have hereunto set my hand and affixed the corporate seal of the City of Richmond, this 8th day of September, 1920.

A. C. FARIS,
Clerk of the City of Richmond.
(SEAL)

Approved:
J. N. LONG,
Mayor.

NOTICE OF IMPROVEMENT INVITING PROPOSALS THEREFOR No. 379.

Pursuant to Statute and to Resolution Ordering Work No. 379 of the Council of the City of Richmond, California, adopted September 7, 1920, directing this notice, NOTICE IS HEREBY GIVEN that for the following described street work, ordered by said Council, and to be done according to Specifications No. 379 posted, and on file in my office, and heretofore adopted by said Council on the 9th day of August, 1920, by Resolution Adopting Plans and Specifications No. 379 to which specifications reference for particulars is hereby made, namely:

That Forty-sixth Street, between the Southern Pacific Company's right-of-way and the Southern Pacific Company's spur track across said Forty-sixth Street southerly of Beech Avenue; Forty-seventh Street, between the southwesterly line of Pullman Avenue and a line drawn across said Forty-seventh Street at right angles to the northwesterly line thereof from the intersection of the southwesterly line of Meade Street with the southeasterly line of said Forty-seventh Street; and Meeker Avenue, between said Forty-sixth and Forty-seventh Streets, be graded, and paved with a base of two (2) inches of screenings and five (5) inches of cement concrete, and a wearing surface of asphalt and broken rock; that curbs, gutters and sidewalks of cement concrete, curb-bars of galvanized steel and culvert of cement concrete reinforced with steel rods, be constructed thereon, and that redwood liners be placed along the sides of said pavement, except where concrete curb is to be constructed.

That all of said work shall be done at the places and in the manner and of the materials as specified, set forth and shown on the plans and specifications for said work adopted by the Council of the City of Richmond, by its Resolution Adopting Plans and Specifications No. 379, passed and adopted by said Council at a regular meeting thereof held on the 9th day of August, 1920, and now on file in the office of the Clerk of the City of Richmond, reference to said plans and specifications being hereby especially made.

Excepting however, from all the afore-described work such portion as is required by law to be kept in order and repair by any person or company having railroad tracks thereon; and also excepting from all the afore-described work any portion thereof already done to the official lines and grades and constructed in accordance with the plans and specifications herein mentioned.

And the said Council of the City of Richmond does hereby determine and declare that said proposed work and improvement is of more than local or ordinary public benefit, and will affect and benefit the lands and district hereinafter described, which said district is hereby declared to be the district benefited by said work and improvement; and that therefore the entire costs, charges and expenses of said work and improvement shall be and is hereby made chargeable against and shall be assessed upon said lands and district, which district is within the City of Richmond, County of Contra Costa, State of California, and is bounded and particularly described as follows, to-wit:

Commencing at a point on the southwesterly line of Pullman Avenue, which point is at the intersection of the direct extension northeasterly of the northwesterly line of Lot 26, Block B, Keystone Business Blocks, as said lot is shown on map entitled "Map of Keystone Business Blocks" filed in the office of the Recorder of Contra Costa County, California, on June 1, 1912, and running thence in direct lines as follows: To the most westerly corner of said Lot 26; thence to the most northerly corner of Lot 8, Block C, said Keystone Business Blocks; thence to the most westerly corner of Lot 25, said Block C; thence to the most northerly corner of Lot 7, Block M, said Keystone Business Blocks; thence to the most westerly corner of Lot 22, said Block M; thence to the most northerly corner of Lot 6 Block N, said Keystone Business Blocks; thence to the most westerly corner of said Lot 6; thence to the most southerly corner of Lot 8 said Block N; thence southwesterly and parallel to the westerly line of Forty-sixth Street, a distance of 356.5 feet; thence at right angles to last said line, southeasterly to the northwesterly line of Forty-seventh Street; thence South 70 degrees 30 minutes East a distance of 331.35 feet; thence North 19 degrees 30 minutes East, a distance of 350 feet; thence to the most southerly corner of Lot 7, Block 24, Town of Stege, as shown on map entitled "Official Map of Town of Stege" filed in the office of the Recorder of Contra Costa County, California, on January 22, 1903; thence to the most easterly corner of Lot 2, said Block 24; thence to the most southerly corner of Lot 2, Block 9, said Town of Stege; thence to the most southerly corner of Lot 3, said Block 9; thence northerly along the easterly line of said Lot 3, and the direct extension thereof to the southwesterly line of Pullman Avenue; thence northwesterly along the southwesterly line of Pullman Avenue to the point of commencement.

Being all in the City of Richmond, County of Contra Costa, State of California. Saving, excepting and excluding from said district all streets, avenues, lanes, alleys, crossings and places therein included and contained.

That said Council under the authority conferred upon it by the provisions of that certain act of the Legislature of the State of California, approved April 7, 1911, and known as the "Improvement Act of 1911," determines and declares that serial bonds shall be issued to represent the expenses of said proposed improvement, which said bonds shall be serial, extending over a period of five (5) years from the second day of January next succeeding their date, and a bond shall be issued to represent each assessment of twenty-five (25) dollars or more remaining unpaid for thirty (30) days after the date of the warrant issued to the contractor, or five (5) days after the decision of said Council upon an appeal, and an even annual proportion of the principal sum of each bond shall be payable by coupon on the second day of January of each year after its date and until the whole is paid, and the interest shall be payable semi-annually by a coupon on the second days of January and July respectively of each year, at the rate of seven (7) per cent per annum on all sums unpaid, until the whole of said principal and interest is paid. Said bonds shall be issued in accordance with the provisions of said "Improvement Act of 1911."

Sealed proposals are hereby invited to be filed in the office of the undersigned, Clerk of said City, on or before 8 o'clock P. M. of Monday, September 20, 1920.

Bidders must file with each proposal a check, certified by a responsible bank, payable to the order of the City of Richmond, for an amount which shall not be less than ten per cent of the aggregate of said proposal, or a bond for said amount, payable as aforesaid, signed by the bidder and by two sureties, who shall justify, before an officer authorized to administer an oath, in double the said amount, over and above all statutory exemptions. Bids received as above will be opened at 8:30 o'clock P. M. of said last named day.

Dated at the Clerk's office, City of Richmond, this 8th day of September, 1920.

A. C. FARIS,
Clerk of the City of Richmond.
(SEAL)